

CITY OF NAPOLEON ZONING PERMIT APPLICATION

THIS APPLICATION IS FOR RESIDENTIAL DEMOLITIONS, FENCES, POOLS, SHEDS,
DRIVEWAYS, SIDEWALKS & SEWERS

P-16-0250

DATE 7/20/16 JOB LOCATION 980 N. Harmony
 OWNER Joe Huffman TELEPHONE # 419 592-0858
 OWNER ADDRESS _____
 CONTRACTOR Strait-Line Fencing CELL PHONE # 567-239-1723
 DESCRIPTION OF WORK TO BE PERFORMED 4' high vinyl picket fence enclosure
back
in front yard
 ESTIMATED COMPLETION DATE 7/29/16 ESTIMATED COST \$ 5,385

DESCRIPTION	FEE	TOTAL COST
Demo Permit	(100.3100.46690)	\$100.00 \$
Fence	\$25.00	\$
Pool	\$25.00	\$
Garage and Shed Under 200 SF (Detached)	\$25.00	\$
Driveway	0	\$
Sidewalk/Curbing	0	\$
Sewer Outside	0	\$
Subtotal:		\$
		\$
TOTAL FEE:		\$

I FULLY UNDERSTAND THAT NO EXCAVATION, CONSTRUCTION OR STRUCTURAL ALTERATION, ELECTRICAL OR MECHANICAL INSTALLATION OR ALTERATION OF ANY BUILDING STRUCTURE, SIGN, OR PART THEREOF AND NO USE OF THE ABOVE SHALL BE UNDERTAKEN OR PERFORMED UNTIL THE PERMIT APPLIED FOR HEREIN HAS BEEN APPROVED AND ISSUED BY THE CITY OF NAPOLEON BUILDING/ZONING DEPARTMENT.

I hereby certify that I am the Owner of the named property, or that the proposed work is authorized by the Owner of record and that I have been authorized by the Owner to make this application as his/her authorized agent and I agree to conform to all applicable laws of the jurisdiction. In addition, if a permit for Work described in this application is issued, I certify that the code official or the code official's authorized representative shall have the authority to enter areas covered by such permit at any reasonable hour to enforce the provisions of the code(s) applicable to such permit.

I HEREBY ACKNOWLEDGE THAT I HAVE READ AND FULLY UNDERSTAND THE ABOVE LISTED INSTRUCTIONS.

SIGNATURE OF APPLICANT: Chad Wallace DATE: 7/20/16

PRINT NAME: Chad Wallace

BATCH # 34750 CHECK # 4087 DATE 7.22.16

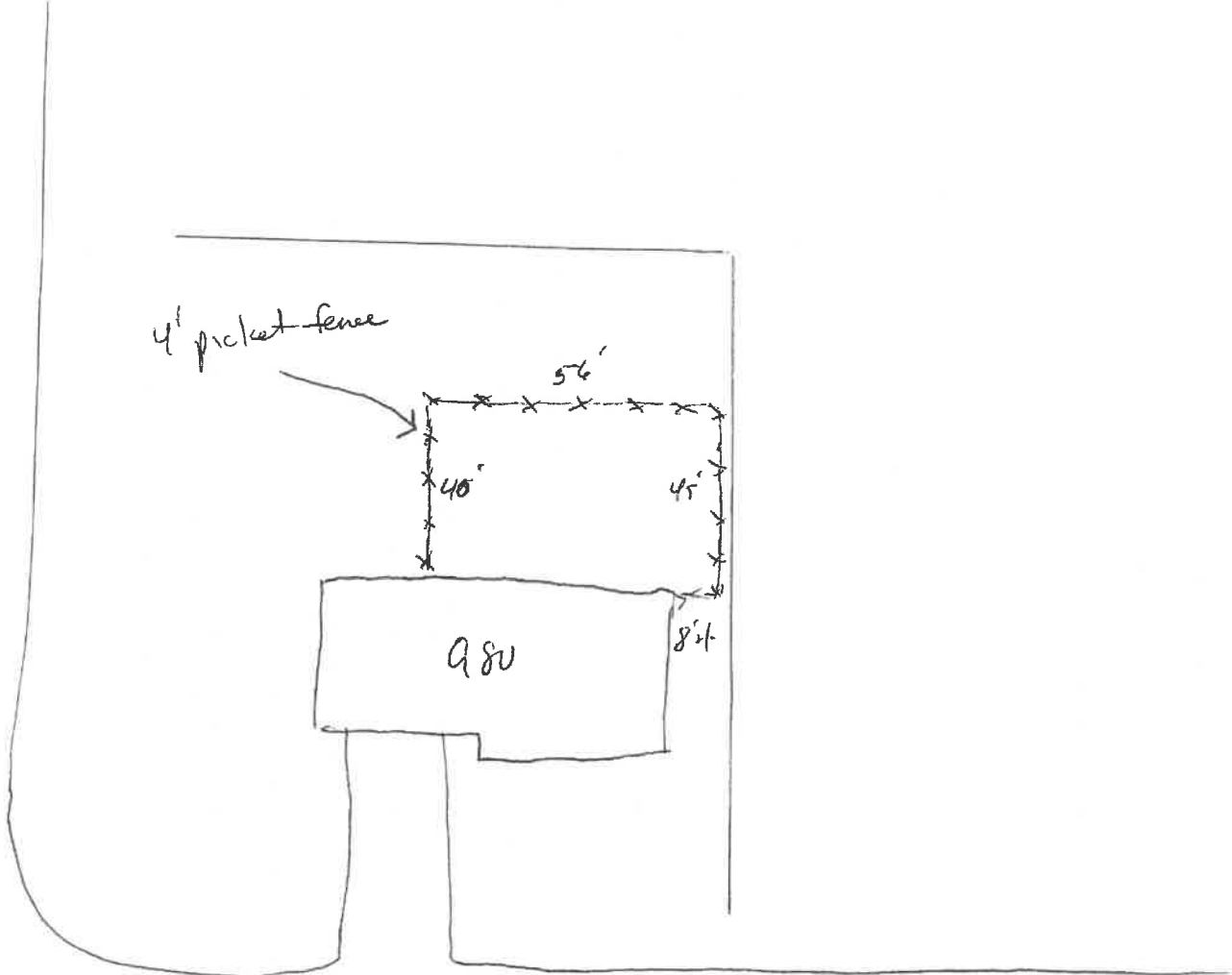

N. Harman

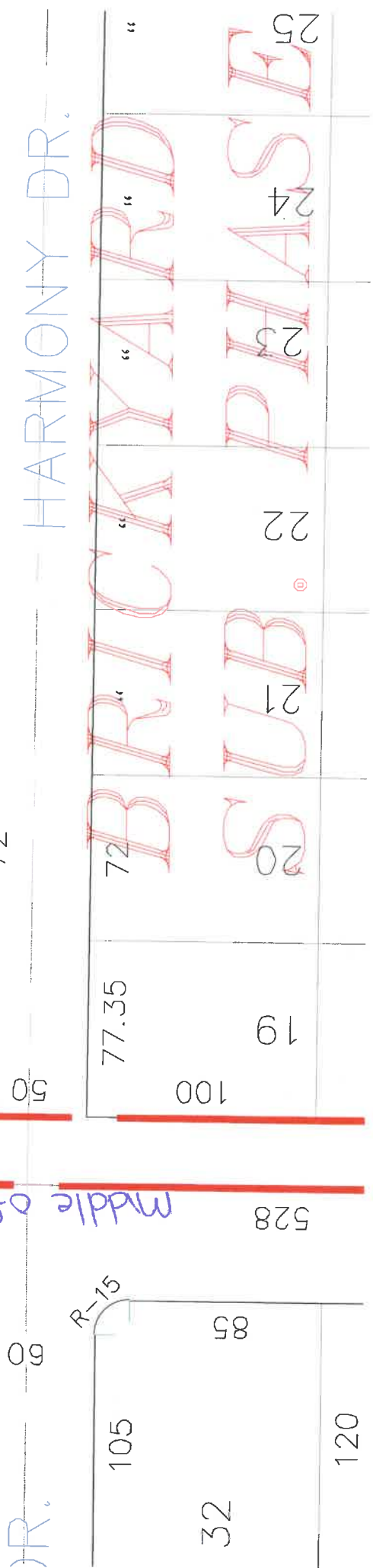
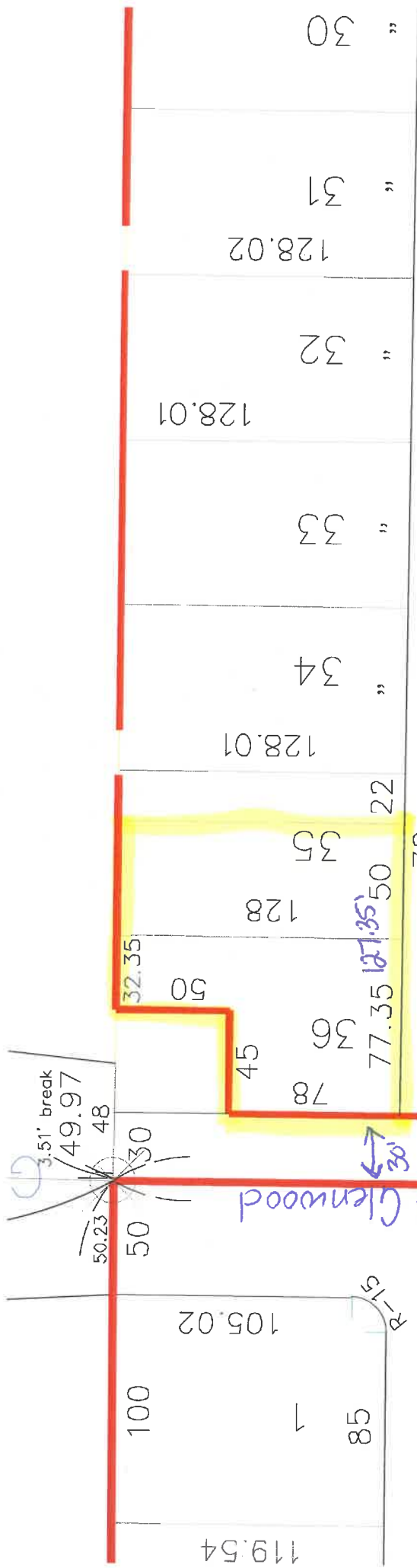

HARMONY DR.

BRICKYARD
SUB. PHASE

Middle of Glenwood

(R.

32

528

120

19

20

21

22

23

24

25

50

77.35

72

100

128

35

34

128.01

33

128.01

32

128.02

31

30

100

105.02

85

R-15

3.51' break

49.97

48

50.23

50

78

36

45

77.35

50

22

34

32

31

30

R-15

105

85

528

19

20

21

22

23

24

25

50

77.35

72

100

128

35

34

128.01

33

128.01

32

128.02

31

30

100

105.02

85

R-15

3.51' break

49.97

48

50.23

50

78

36

45

77.35

50

22

34

32

31

30

R-15

105

85

528

19

20

21

22

23

24

25